

## The Mount'n Mover Mounting System

Move it easily and  
independently!

**Mount'n Mover**™  
by BlueSky Designs

[mountnmover.com](http://mountnmover.com)

2016 - 2017



Anthony uses a  
Dual Arm to hold  
his communication  
device



“Overcoming obstacles is the stuff of being a disabled person, and so when the mountain seems ever harder to climb, we look at ways of moving the mountain a little closer which, for most of us, means we can look at ways of making life easier in all kinds of different ways” - Rosie

In an Internet search for a camera mount for her new chair, Rosie discovers the Mount'n Mover and the many ways she can use it! “One of the things the Mount'n Mover does is gives you back some of the spontaneity that life as a disabled person does not always allow. Technically it is very clever, but also very simple to use” writes Rosie in her blog: <http://fourfingersandthirteentoes.wordpress.com/>

# Unsurpassed innovation, style, and independence!

How does the Mount'n Mover differ from other mounts?



Independently move and reposition it!



Set more than one lock position (24 per joint), providing multiple functional positions without tools!



Easily move attached devices out of the visual field for driving (by tilting or rotating device).



Swiftly and easily switch out multiple devices: iPad, speech device, laptop, phone and more!

Visit [mountnmover.com](http://mountnmover.com) for:

- How-to videos
- Wheelchair mounting support
- Resources for therapists
- Loan and rental program

**The Next Generation has arrived!**

It has a new look and added functionality!



- Twice the lock positions
- Increased forward tilt of the tilt plate
- New Link Cube
- Now in black!

\* Silver model shown below is no longer available



# Choose your Mount'n Mover

## Need to multi-task? Multi-tasking tip:

If you want to mount more than one item, consider a "Double Decker" or dual posts.



Dual Posts

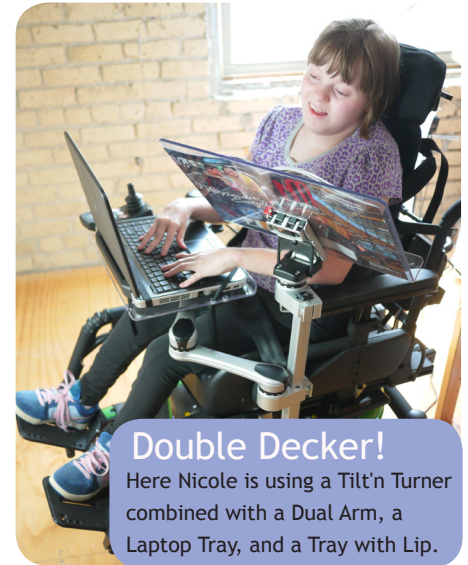

## Double Decker!

Here Nicole is using a Tilt'n Turner combined with a Dual Arm, a Laptop Tray, and a Tray with Lip.

## Tilt'n Turner

- 1 rotational joint
- 24 Lock tabs
- Tilt adjustable
- 24 possible lock positions
- Very compact
- Position in front of armrest

MO-TQ-H (High Resistance Hinge)

MO-TQ-L (Low Resistance Hinge)

Tip: Add a second device to a Dual or Single Arm Mount'n Mover — create a Double Decker!



## Single Arm

- 2 rotational joints
- 48 Lock tabs total
- 576 possible lock positions
- Simple to move
- More compact than the Dual Arm

M1-TQ-H

(High Resistance Hinge)

M1-TQ-L

(Low Resistance Hinge)



Adjustable memory lock settings allow customized, consistent, repeatable positioning of devices. Each joint offers up to 24 possible lock positions.

**Tip:**  
We recommend the High Resistance Hinge for heavier devices (5 lbs. or greater)



Quick Release Plate allows for quick and easy attachment and removal for a wide variety of devices



Increased forward tilt- ideal for eye gaze



Paddle unlocks the wrist joint so you can easily rotate a tray or device

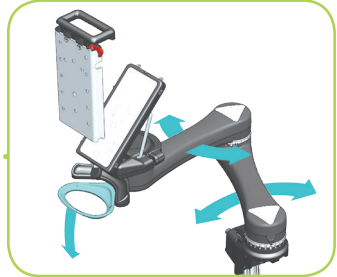

Hoop unlocks both the elbow and shoulder joints simultaneously to make moving between operating positions easy



Tilt angle adjustment: easy lateral movement unlocks the tilt

# Dual Arm

- 3 rotational joints
- 72 Lock tabs total
- 13,824 possible lock positions
- Most versatile
- Easiest to move
- Requires little reach



M2-TQ-H  
(High Resistance Hinge)  
M2-TQ-L  
(Low Resistance Hinge)

# Connect your communication device



Before, Tana's communication device would stay in her backpack at school and only come out when she was in a classroom where it could be placed securely on a table.

Now, it is always accessible for conversation and can be safely, easily and independently repositioned as needed - even in a standing position.

## Attach any device with ease

Device plates have been developed to attach communication devices to the Mount'n Mover's Quick Release Plate. Common devices are listed in the chart below. More options, including custom plates, are available.

## Swap devices quickly

The Quick Release Plate is the key to a simple system of interchangeable devices. Purchase a plate listed below to connect your device to the Quick Release Plate. One Quick Release Plate comes with each Mount'n Mover.

### Find the attachment plate for your device

MAKE	MODEL	PLATE
Tobii Dynavox	Maestro, T10, T15, V, Vmax, M3, DV4, MT4	DP-DV1
	EyeMax, Maestro w/eye gaze	DP-DV2
	EyeMobile	DP-MULT11
	T 7, C15 w/eye gaze	Contact Us
	P10, C8, C12, CEye, S32,	DP-T1
	I12, I15	DP-T2
Prentke Romich Co.	Accent 800	QRP or DP-PRC4*
	Accent 1000	DP-PRC5
	Accent 1400, ECO2, ECOpoint, ECO-14, Vanguard, Pathfinder 2	DP-PRC1
	Accent 1200, Vantage Lite, Springboard Lite	DP-PRC4 *
Saltillo	NOVA chat (requires wheelchair mounting plate)	DP-PRC4 *
Others	(Jabbla)-Mobi/Tellus, (Abilia)-Rolltalk, AMDI, VESA (50,75,100mm), Smartbox	DP-MULT11
iPad/Tablets	Fits most iPads / Tablets	TR-iTAB

Plates for AbleNet, Lightwriter and more are available. See website for specifics.

\* DP-PRC4 plate requires a QRM mounting bracket from Prentke Romich Co.

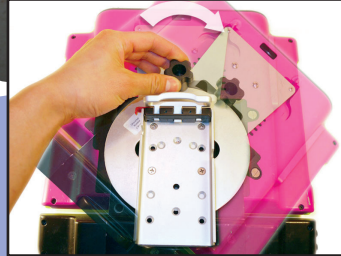

The Universal Rotator lets you lock your device at any rotation!



## Quick Release Plate (QRP)

One Quick Release Plate comes FREE with each Mount'n Mover. Order extra plates to make switching your devices quick and easy.

QRP

## Universal Rotator (UR)

An additional degree of freedom! Infinite angle locking is great for eye-gaze systems and iPads.

DP-UR

# Trays for every use

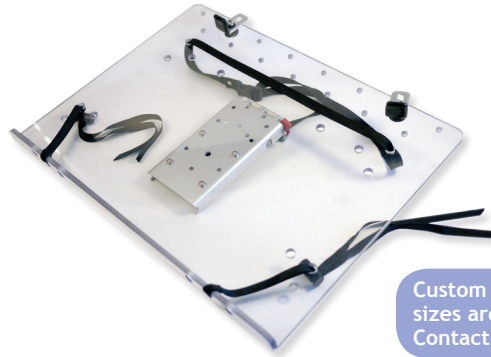
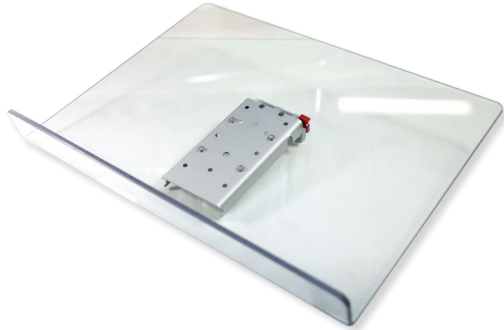

Add a Swing Away Tray to hold a mouse, phone, or other small devices

Custom tray sizes are available. Contact us!

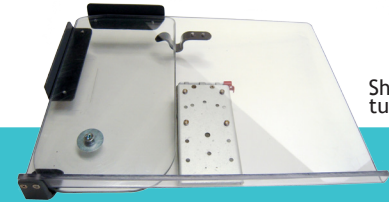

Shown tucked in

Place the tray flat and it becomes a tray for eating, writing, working and play!



## 12"x16" Tray with Lip

- Multipurpose tray
- Great for books, tablets and art projects
- Angle it flat and turn it around for writing or eating

TR-12x16-Q  
with Quick Release Plate

TR-12x16  
no Quick Release Plate

## Laptop Tray

- A mobile workstation
- Accommodates most laptops
- Secures your laptop with adjustable straps and backstops
- Easily remove your laptop

TR-LT-Q  
with Quick Release Plate

TR-LT  
no Quick Release Plate

## Swing Away Tray Add-On

- Add a Swing Away Tray to a Laptop Tray or a Tray with Lip
- Tray swings out easily
- Tucks away when not in use
- Attach to either side
- Retrofits available

\* See website for information



Hinged tray open



Hinged tray closed

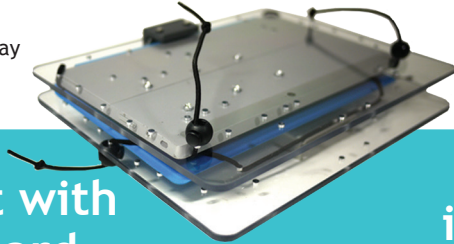

\* Arm not included

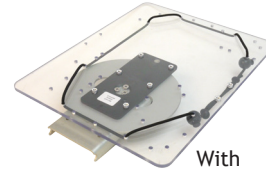

With Universal Rotator

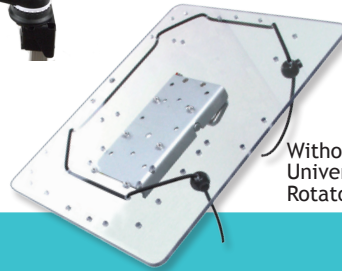

Without Universal Rotator



Brian uses a tray to hold his iPad and phone

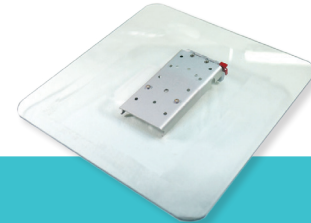

## Tablet with Keyboard

- Hinged 12" x 9.5" trays
- Fits most tablets with keyboards
- Contact us for Surface Pro 4 and larger iPad Pro for larger size tray
- Folds flat for storage and transportation
- May accommodate standard keyboards, contact us

TR-iTab-Keyboard

## iPad-Tablet Tray

- Get great positioning and access for the iPad and most tablets (see website for list)
- Easily switch from landscape to portrait with the Universal Rotator option
- Comes with elastic cord

TR-iTAB	without Universal Rotator
TR-iTAB-UR	with Universal Rotator
-Q	add a Quick Release Plate

## 12"x12" Tray

- Add Velcro to attach a tray to a phone or tablet
- Create an easel with a clip on the edge
- Attach a plate to it for eating, or use to hold remotes

TR-12x12-Q  
with Quick Release Plate

TR-12x12  
no Quick Release Plate

# Additional options

Portrait



Landscape



## Camera Plate

- Attaches to Quick Release Plate (p.7)
- Attaches directly to most cameras with 1/4" and 3/8" screws (supplied)
- Attaches to tripod heads (not included)

DP-CAM3



## Phone

- Attachment plate for mobile phone
- Includes an Otterbox Defender swivel case
- Can be rotated from portrait to landscape
- Shown with Quick Release Plate (not included)
- Must supply phone make and model at the time of order

DP-PHONE-OB



After becoming frustrated trying to use a tripod and monopod, Suz was relieved to find out about the Mount'n Mover. She likes the flexibility it offers and that it allows the eye piece of the camera to be close to her eye. Attached to her power chair and tripod head, the camera goes with her everywhere and is always available to capture the perfect shot.

# Table & bed solutions

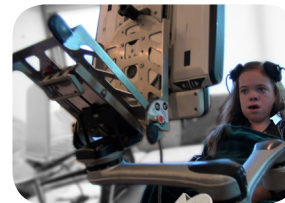

Sophia uses eye gaze to access her communication device



## Mount'n Tilter

- Made for surface mounting
- Lightweight, portable
- Available with low resistance (high resistance upon request)
- Angle can be locked in place with the tilt lever

MNTQ with Quick Release Plate  
MNT without Quick Release Plate

## Table Clamp

Attach your mount to a table!

- Quickly adjust tilt, height and positioning
- Conduct evaluations easily
- Clamps to tables and trays ( 1/2" to 3" )
- Attach above or below table
- Move a mount from a table to a wheelchair easily

TC



## Stand + 90°

Two products in One!

DOWNWARD TILT for mounted devices

- Attach between a device plate or tray and Quick Release Plate
- Ideal for eye gaze access from bed
- Locks at 0°, 55° and 90°
- Use tilt lever to lock 0-180°

TABLE STAND for devices or trays

- Use with any device plate or tray
- Locks at 0° and 55° on tables

DP-STAND90



# Connect your mount to your wheelchair

\* For more information see **Interactive Product Chooser** on our website.

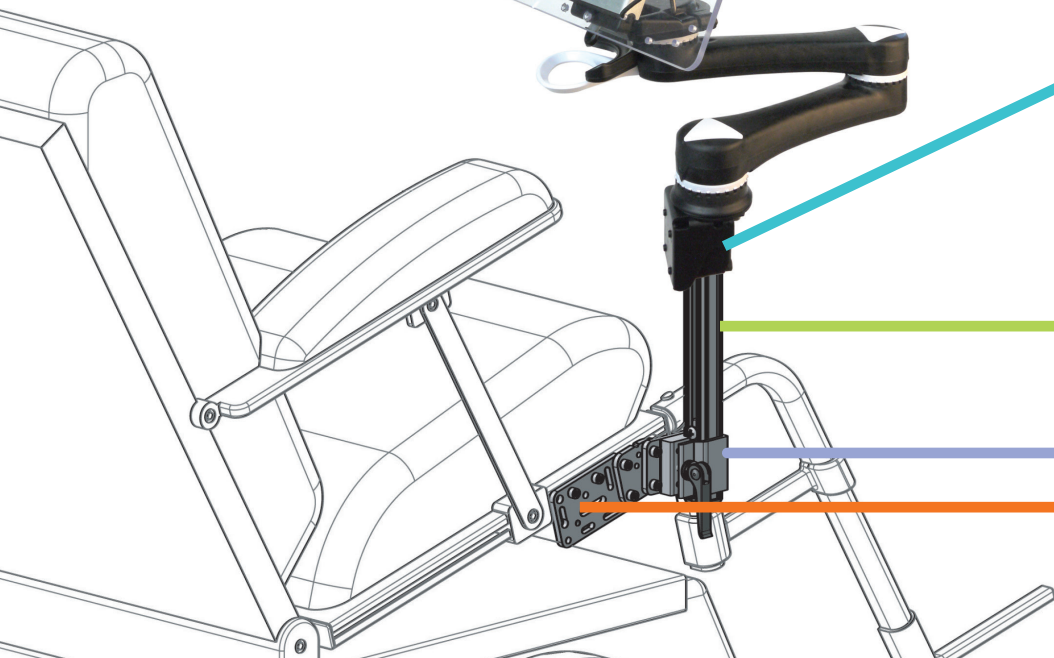
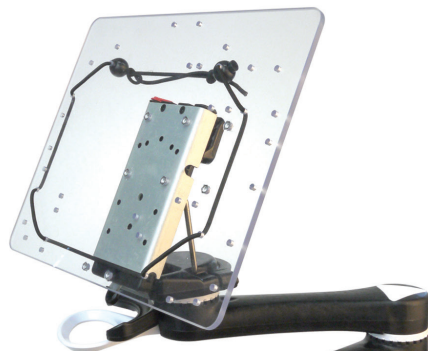

## Questions?

Give us a call and we can help select the best mounting option for your wheelchair. From round tubing to slide tracks, level or angled, we have the hardware to connect your Mount'n Mover to your wheelchair.

Link Cube offers three attachment options:

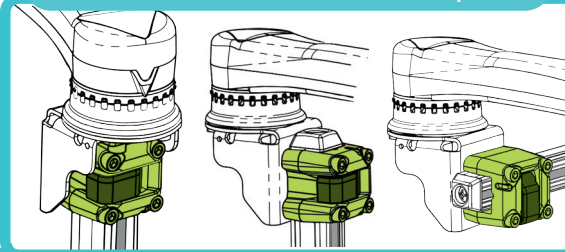

**Post**  
5 length options:  
8", 12", 18", 24"  
and 36"

P8	8"
P12	12"
P18	18"
P24	24"
P36	36"

Call us at 1-888-724-7002  
(toll free) or 1-612-724-7002.

## For help with choosing hardware go to:

[mountnmover.com/support/wheelchair-mounting-overview](http://mountnmover.com/support/wheelchair-mounting-overview)

Select your wheelchair brand and model from drop down menu to view recommendations and mounting instructions



### Solid Wheelchair Bracket

- Most Rigid Way to Attach
- Simple and Compact
- Has two mounting orientations

WB2



### Angle Adjustment Plate

- Allows for rigid mounting for multiple angles, in increments of 7.5°
- Compatible with WB2 and all bracket mounting hardware.

Pair this with WB2 to more solidly adjust your post angle to vertical

WC-AAP



### Adapter Plate

- Plate size: 3" x 1.75" x .25"

WC-AP



### Adapter Plate 2

- Plate size: 4.75" x 2.25" x .25"
- Longer extension than WC-AP4

WC-AP2

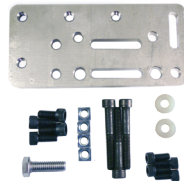

### Adapter Plate 4

- Plate size: 3.75" x 2.25" x .25"
- More compact than WC-AP2, allows for 5/16" or 8mm bolts

WC-AP4



### Round Clamp

- Clamps to round tubing when bolting is not an option
- Select from 1" or 7/8" size

WC-R1 1"

WC-R7/8 7/8"



### Round Bridge Clamp

- Must be used in a pair with an AP2 or AP4
- Choose 1", 7/8" or mixed pairs
- Eliminates tube-slip if clamped at right-angles

WC-R1B-set 1"

WC-R7/8B-set 7/8"



### Collar Clamps

- Additional round tubing option (see website for sizes)

WC-Collar



### T-Nut

- Compatible with TDX and Quantum style slide tracks

WC-TN



### L-Angled Extension Plate

- Can be used singly to offset mounting at 90°, or used in pairs to extend mounting from 2.25" to 4.5"
- Fully compatible with all wheelchair mounting hardware

WC-LAE

# Access anything, anywhere!

Move your Mount'n Mover from your wheelchair to the Floor Stand in seconds!

Easy access from bed!

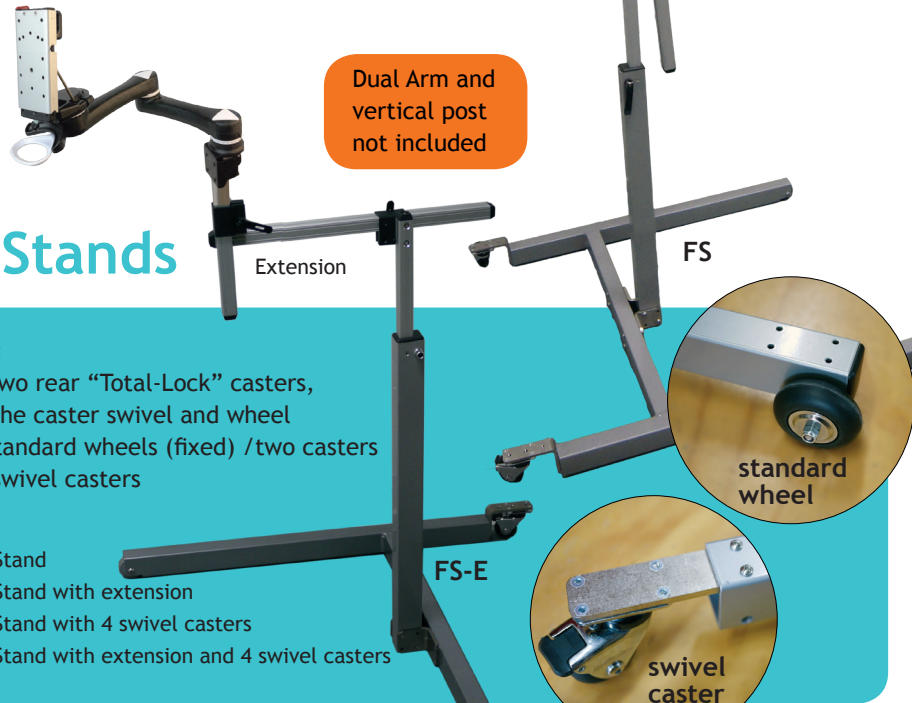

## Floor Stands

Wheel options:

- All models: two rear “Total-Lock” casters, able to lock the caster swivel and wheel
- FS has two standard wheels (fixed) /two casters
- FS-4C has 4 swivel casters

- FS Floor Stand
- FS-E Floor Stand with extension
- FS-4C Floor Stand with 4 swivel casters
- FS-4C-E Floor Stand with extension and 4 swivel casters



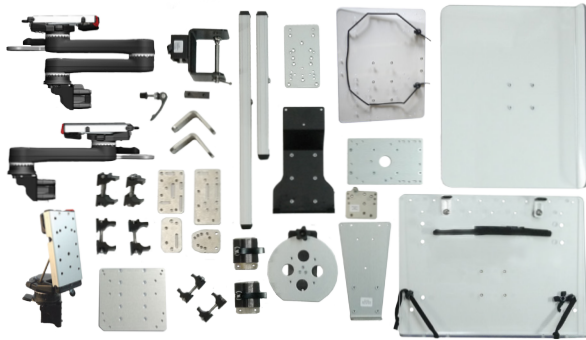

Deluxe Evaluation Kit



Table Evaluation Kit



Wheelchair Attachment Set

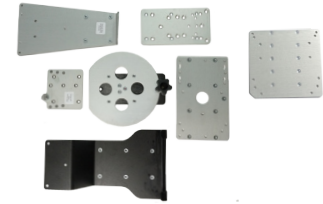

Communication Device Attachment Set

**SAVE!**  
Kits and Sets are  
Priced at 20% off!

## Evaluation Kits

An Evaluation Kit is an essential assessment tool. Use the kit for evaluating access and positioning devices of all sorts.

### Deluxe Eval Kit

- Single Arm, Dual Arm Mount'n Movers
- Table attachment
- Tilt'n Turner
- 4 device plates
- Tray with lip, Laptop Tray, and iPad/Tablet tray
- 2 Posts, 12" and 18"
- 15 wheelchair attachments
- With durable carrying case



EVAL-D

### Table Eval Kit

Kit comes with Table Clamp, iPad/Tablet Tray, Tray with Lip, one 18" Post and Dual Arm Mount'n Mover.

EVAL-T

### Wheelchair Attachment Set

This 16 piece set includes an 18" Post, the Solid Wheelchair Bracket, multiple plates, and assorted mounting hardware. Will attach to most standard wheelchairs that have slide track or 7/8" or 1" tubing.

WC-SET

### Communication Device Plate Attachment Set

This set includes 8 device plates for attaching Dynavox, PRC, Tobii, AMDI, Rolltalk, Jabbla and Saltillo devices.

DP-SET

**\* Additional kits available. Contact us!**

# Mount'n Mover™

by BlueSky Designs

2637 27th Ave. S., Suite 209  
Minneapolis, MN 55406-1564

[mountnmover.com](http://mountnmover.com)

1-888-724-7002 (toll free) or 1-612-724-7002

Coming soon...  
a Powerful  
new mount!  
Watch our  
website for  
details!



" It is phenomenal being able to have my iPad always in the correct, stable position. It astounds me that with a couple purposeful moves on my part, I can change nearly every aspect of the position of the iPad myself, no trying to explain to someone how I want it repositioned, no waiting for someone to help. I began comparing the idea of being without it to being in a manual wheelchair instead of my power chair. This is such an empowering piece of equipment! "

Kevin Berg, Computer Consultant



" The Mount'n Mover is MIRACULOUS! Sarah loves it and her teachers at school say she is getting so much more work done now that she is comfortable and in a proper position. "

Diane, Parent



" I love how my Mount'n Mover allows me to access my laptop in the wide variety of environments in which I work. It is sturdy and adapts easily when my needs change. Having the Mount'n Mover has increased my independence and been a lifesaver for me! "

Dawn